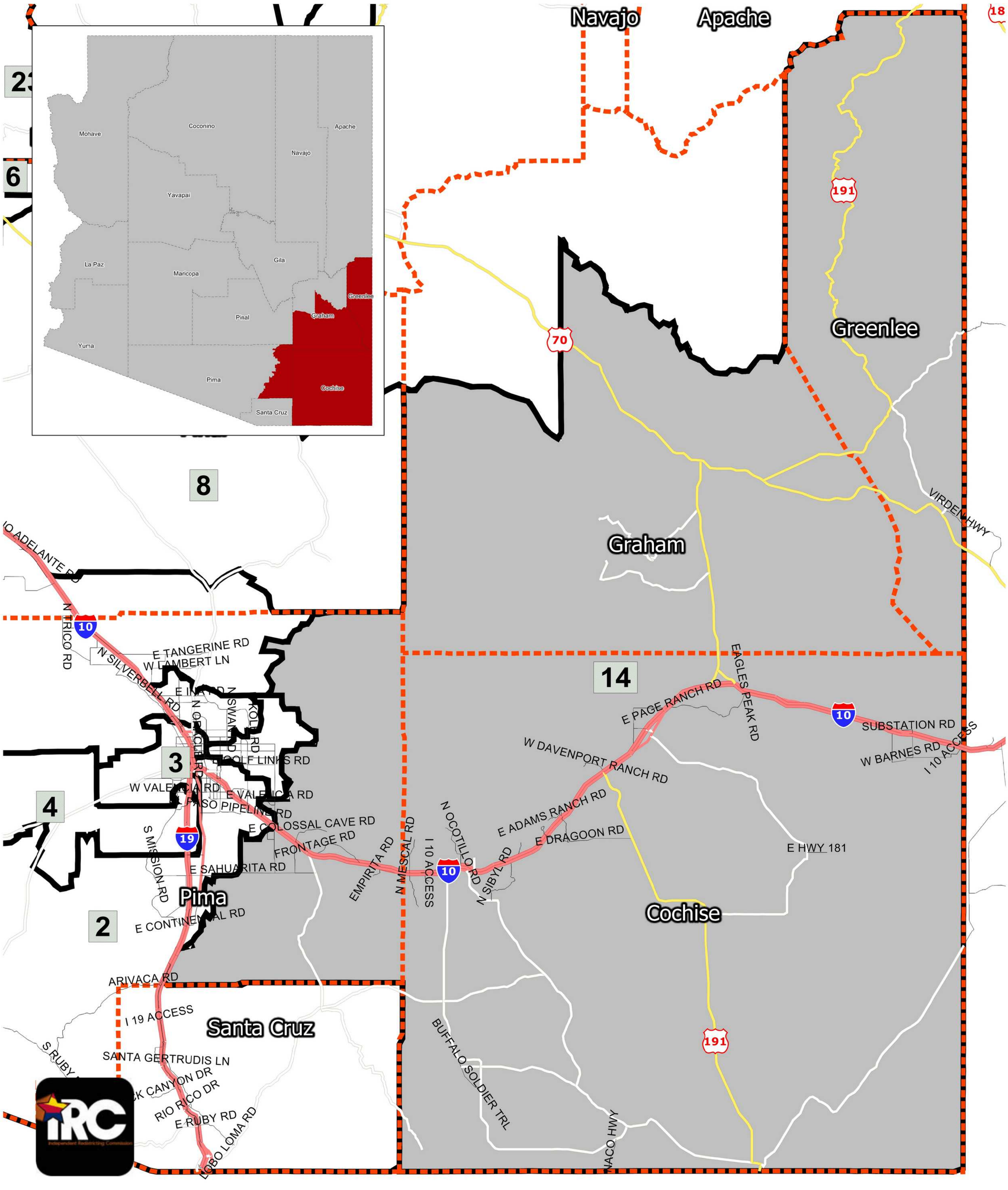Arizona 14th Legislative District